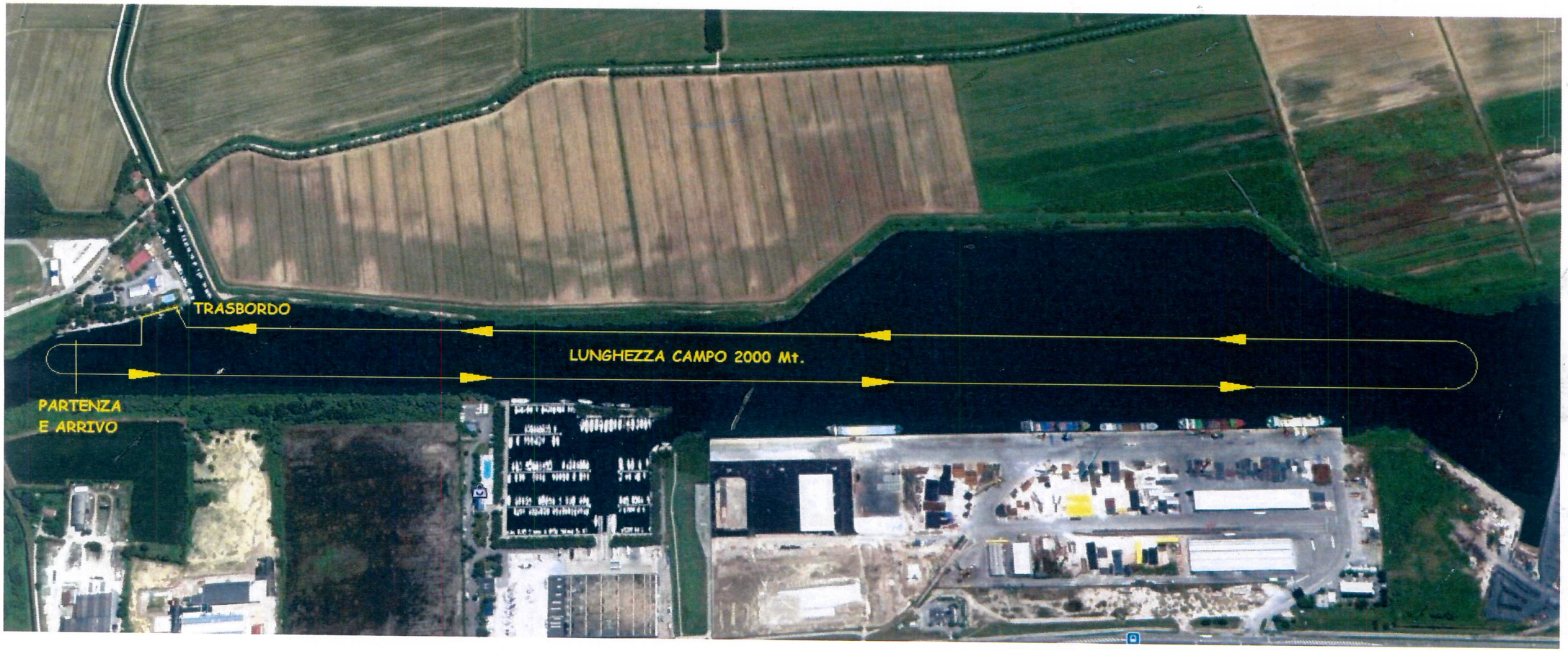
TRASBORDO
LUNGHEZZA CAMPO 2000 Mt.
PARTENZA
E ARRIVO